

More information
jojo.joensuu.fi waltti.fi
Route search joensuu.digitransit.fi



Waltti tickets and fares

in Joensuu region buses



Waltti
SOLUTIONS



JOENSUUN SEUDUN
JOUKKOLIIKENNE



Elinkeino-, liikenne- ja
ympäristökeskus

Waltti cards and tickets

A nationwide Waltti travelcard is used in Joensuu Region buses. Tickets are priced according to zones and customer category.

The price of your ticket depends on whether you travel within one or more zones.

There are two different types of Waltti cards to choose from:

- *Personal Waltti:* When buying Personal Waltti card you will need to take an ID with you. It cannot be used by anyone other than the card owner as customer information will be saved onto the customer register. This enables various services.
- *Regular Waltti:* A regular Waltti card can be purchased without registration. Only the customer's payment group (adult, youth or child) will be entered in order to ensure they are paying the correct fare.



JOJO Waltti travel card can be purchased at Carelicum service point (Koskikatu 5) or online at **waltti.fi**.

Ticket types

- *Season ticket,* valid for unlimited travel for 30 consecutive days. You can also find season tickets on the Waltti Mobile app
- *Prepaid ticket,* you can load value (i.e. money) onto your Waltti card
- *Student ticket,* intended for students who are 25 years old or older. Students younger than 25 may travel with a Youth ticket (Waltti card, Waltti Mobile).

You can also use the prepaid Waltti card in other cities' Waltti transit.

Loading tickets onto your Waltti

After you have purchased your Waltti card from Carelicum service point, you can load tickets onto your Waltti card online, in Carelicum, on buses that carry a Waltti sign. You can also load tickets onto your card at R-kioski (Koskikatu 5 and Jukolankatu 19).

Single ticket

You can buy a single ticket on the bus from the driver (with cash or contactless payment), mobile app or prepaid Waltti card. Single tickets are valid from the moment of purchase.

More information: jojo.joensuu.fi

Try the mobile ticket!

Download from App Store or Google Play store.



JOJO Waltti zones

Waltti store online:
walti.fi

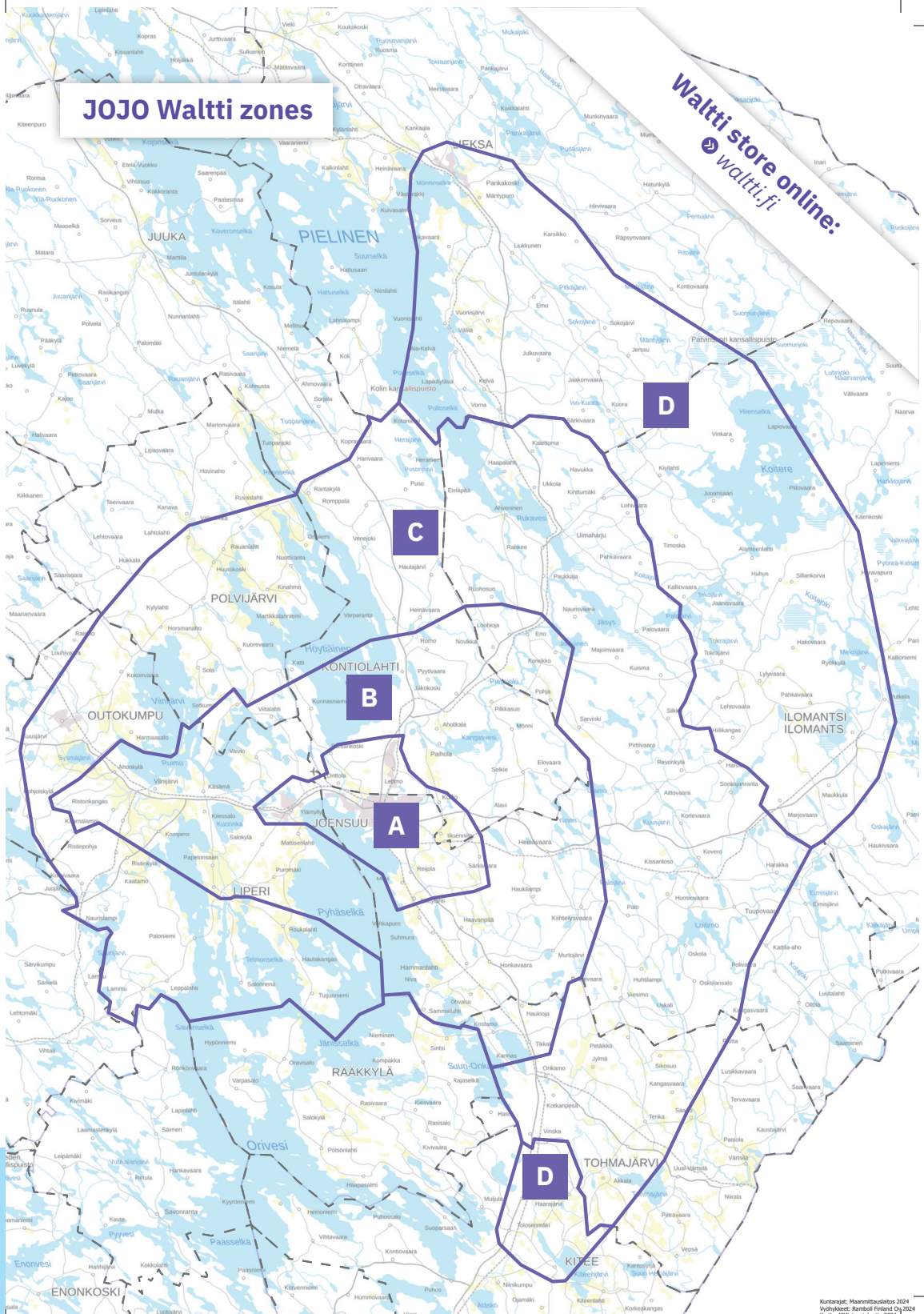

Waltti ticket fares

Ticket price, €
(incl. VAT)

Ticket	Number of zones	1	2	3	4
Single ticket contactless payment, mobile, prepaid, cash	Prepaid ticket, adult	3,00	4,00	6,00	9,00
	Prepaid ticket, child	1,50	2,00	3,00	4,50
	Prepaid ticket, youth/student	2,10	2,80	4,20	6,30
	Contactless payment*	3,50	4,50		
	Mobile, adult/youth	3,50	4,50	7,50	12,50
	Mobile, child	1,75	2,25	3,75	6,25
	Cash, adult/youth**	4,00	5,00	8,00	13,00
	Cash, child**	2,00	2,50	4,00	6,50
	Hilja ticket***	2,50	3,50		
Season ticket travel card, mobile	Season ticket 30, adult	69,00	79,00	109,00	149,00
	Season ticket 30, child	35,00	40,00	55,00	75,00
	Season ticket 30, youth/student	49,00	56,00	77,00	105,00
Day ticket contactless payment, mobile, service point	1 day, adult	9,00	12,00	18,00	28,00
	1 day, child	4,50	6,00	9,00	14,00
Kela school travel card travel card	Kela 30 days	40,00	40,00	40,00	40,00
	Kela 14 days	21,50	21,50	21,50	21,50
Others	Bicycle	2,00	2,50	4,00	6,50

***Contactless payment** available only on JOJO-lines 1–215 and on Noutopoika i.e. demand responsive transport.

****Payment cards** are accepted on ELY lines 400–540.

*****Hilja-lippu** 2,50 € (1 zone), 3,50 € (2 zones), only in A and B zones.
Valid every day 9 a.m. – 1 p.m. and 6 p.m. – midnight.

Age groups

Single and day ticket	
Adult	17 years and older
Child	7–16 years
Season and prepaid tickets	
Adults	25 years and older
Youth	17–24 years
Child	7–16 years

Prices

Waltti card	price (incl. VAT)
waltti.fi (delivery via mail)	3,00 €
Carelicum palvelut (card and cover)	7,00 €
Loading the Waltti card	price (incl. VAT)
Waltti online store, Waltti mobile app	free
Carelicum service point	3,00 €
R-kioski	3,00 €
Waltti-buses	4,00 €
Other prices	price (incl. VAT)
Protective cover for Waltti card	1,00 €
Timetable	2,00 €

Contact information

Carelicum service point | Koskikatu 5, 80100 Joensuu

tel. 013 337 5222 (Mon–Fri 10 a.m. – 12 a.m.), carelicum.palvelut@joensuu.fi.

Travel card service times: Mon–Thu 10 a.m. – 16 p.m., Fri 10 a.m. – 15 a.m.